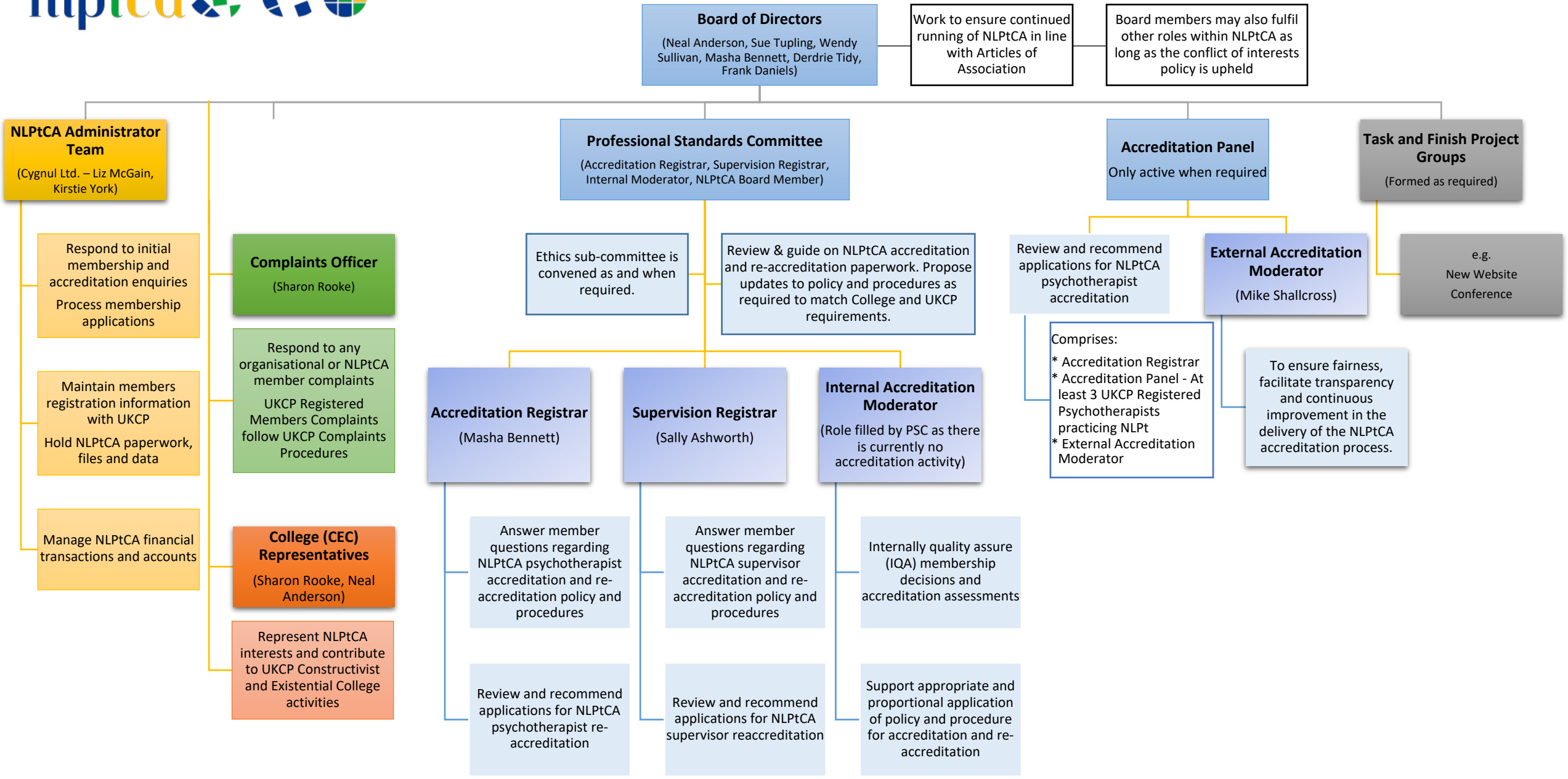
Board of Directors
(Neal Anderson, Sue Tupling, Wendy Sullivan, Masha Bennett, Derdrie Tidy, Frank Daniels)
Work to ensure continued running of NLPtCA in line with Articles of Association
Board members may also fulfil other roles within NLPtCA as long as the conflict of interests policy is upheld
NLPtCA Administrator Team
(Cygnul Ltd. – Liz McGain, Kirstie York)
Respond to initial membership and accreditation enquiries
Process membership applications
Maintain members registration information with UKCP
Hold NLPtCA paperwork, files and data
Manage NLPtCA financial transactions and accounts
Complaints Officer
(Sharon Rooke)
Respond to any organisational or NLPtCA member complaints
UKCP Registered Members Complaints follow UKCP Complaints Procedures
College (CEC) Representatives
(Sharon Rooke, Neal Anderson)
Represent NLPtCA interests and contribute to UKCP Constructivist and Existential College activities
Professional Standards Committee
(Accreditation Registrar, Supervision Registrar, Internal Moderator, NLPtCA Board Member)
Ethics sub-committee is convened as and when required.
Review & guide on NLPtCA accreditation and re-accreditation paperwork. Propose updates to policy and procedures as required to match College and UKCP requirements.
Accreditation Registrar
(Masha Bennett)
Answer member questions regarding NLPtCA psychotherapist accreditation and re-accreditation policy and procedures
Review and recommend applications for NLPtCA psychotherapist re-accreditation
Supervision Registrar
(Sally Ashworth)
Answer member questions regarding NLPtCA supervisor accreditation and re-accreditation policy and procedures
Review and recommend applications for NLPtCA supervisor reaccreditation
Internal Accreditation Moderator
(Role filled by PSC as there is currently no accreditation activity)
Internally quality assure (IQA) membership decisions and accreditation assessments
Support appropriate and proportional application of policy and procedure for accreditation and re-accreditation
Accreditation Panel
Only active when required
Review and recommend applications for NLPtCA psychotherapist accreditation
Comprises:
* Accreditation Registrar
* Accreditation Panel - At least 3 UKCP Registered Psychotherapists practicing NLPt
* External Accreditation Moderator
External Accreditation Moderator
(Mike Shallcross)
To ensure fairness, facilitate transparency and continuous improvement in the delivery of the NLPtCA accreditation process.
Task and Finish Project Groups
(Formed as required)
e.g.
New Website
Conference

V1.1